

RIGHT OF WAY OF THE MAIN CHANNEL

- PARKS/RECREATION
- LEASED
- VACANT
- CORPORATE USE
- WATERWAYS

NOTE: ALL RIGHT OF WAY THAT HAS BEEN CROSSHATCHED HAS BEEN SOLD OR DEDICATED BY THE METROPOLITAN WATER RECLAMATION DISTRICT

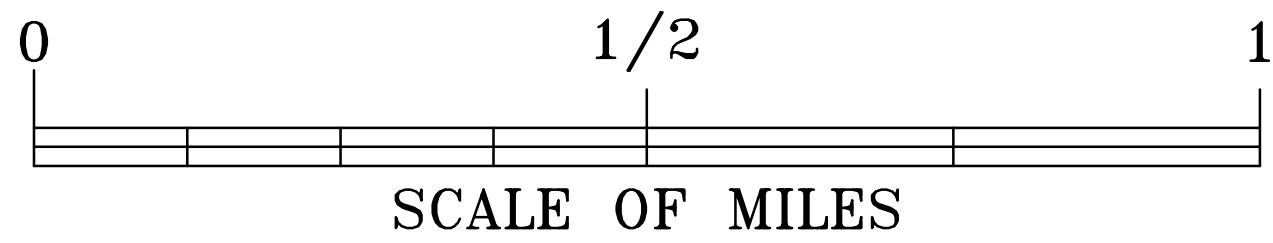
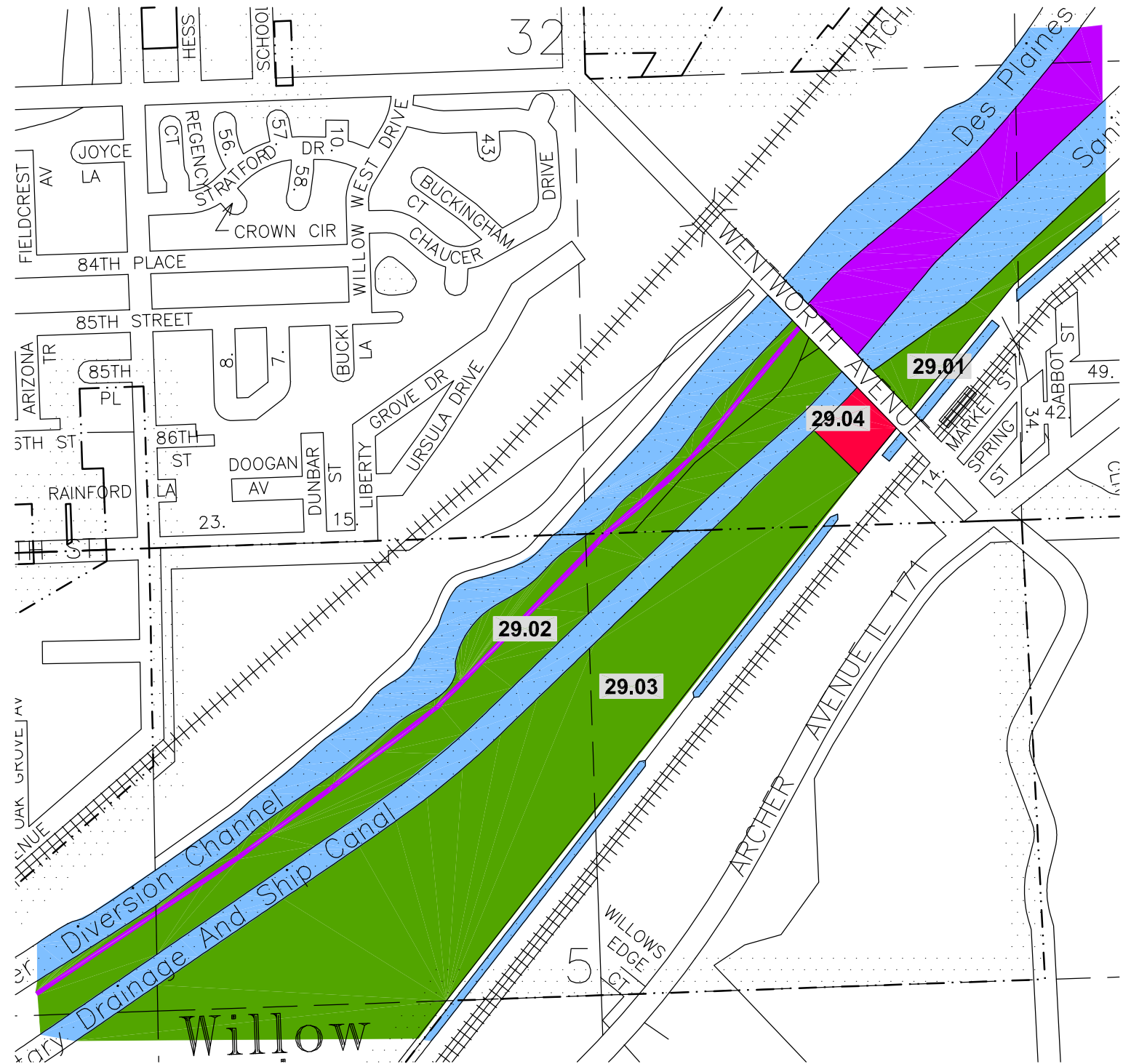

Index No.	Permittee or Lessee	Lease/ Perm.#	Acres Leased	Terms of Lease	Remarks
29.01	Cook County F.P.D.	NP-076	50.90*	05-01-84 to 04-30-2004	-
29.02	Cook County F.P.D.	NL-218	55.90**	04-01-93 to 03-31-2033	-
29.03	Cook County F.P.D.	NL-218	253.00	04-01-93 to 03-31-2033	-
29.04	Village of Willow Springs	NL-193	2.13	01-01-89 to 12-31-2014	% of Revenue

*Includes Index #s 30.01, 31.02 & 32.01

RIGHT OF WAY OF THE MAIN CHANNEL

- PARKS/RECREATION
- LEASED
- VACANT
- CORPORATE USE
- WATERWAYS

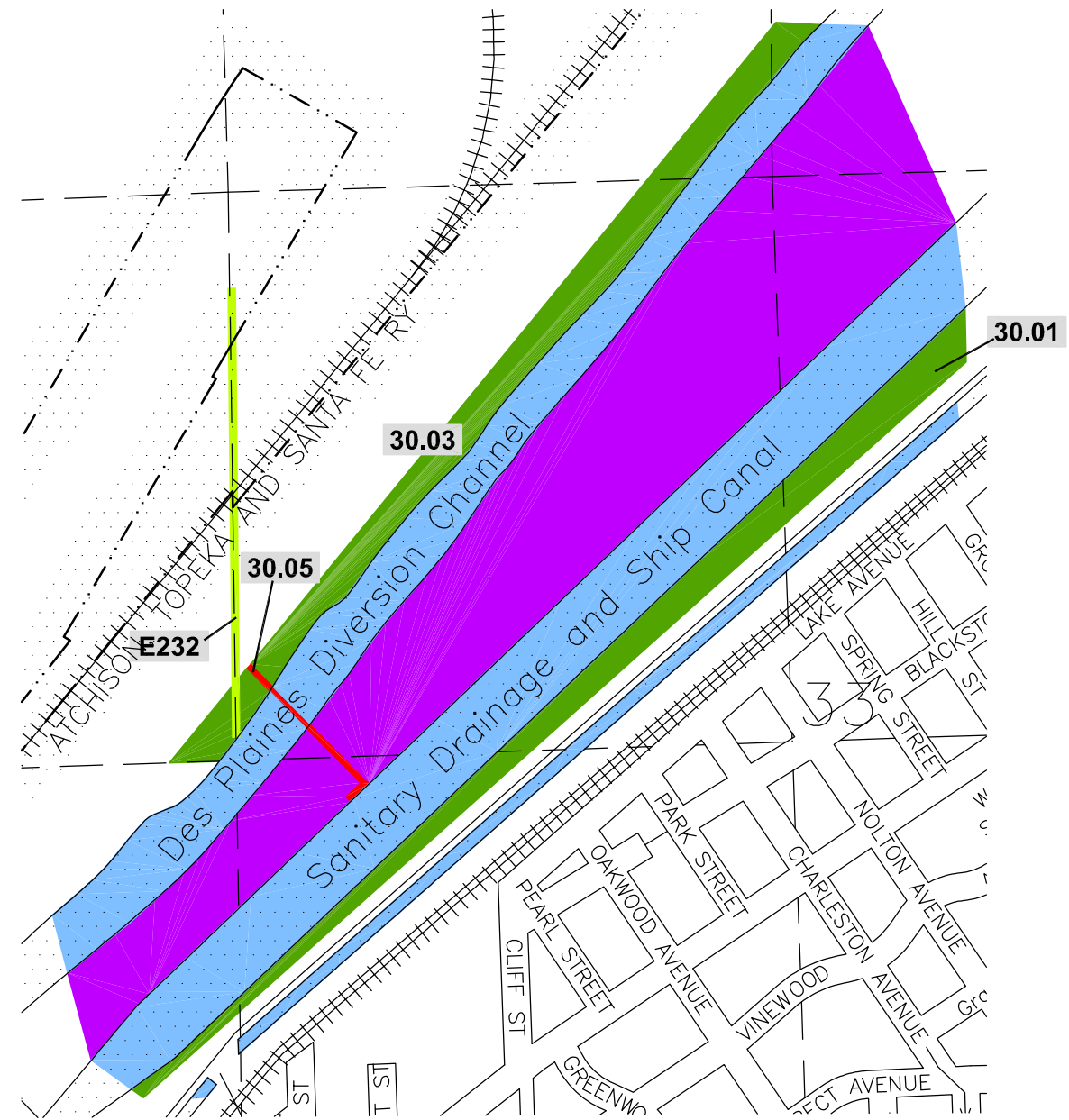

Index No.	Permittee or Lessee	Lease/ Perm.#	Acres Leased	Terms of Lease	Remarks
30.01	Cook County F.P.D.	NP-076	50.90*	05-01-84 to 04-30-2004	-
30.02	Deleted				
30.03	Cook County F.P.D.	NL-218	20.63	04-01-93 to 03-31-2033	-
30.04	Deleted	NL-193	-	-	-
30.05	Valvoline	NL-213	0.60	04-15-94 to 04-14-2033	-

*Includes Index #s 29.01, :31.02, 32.01

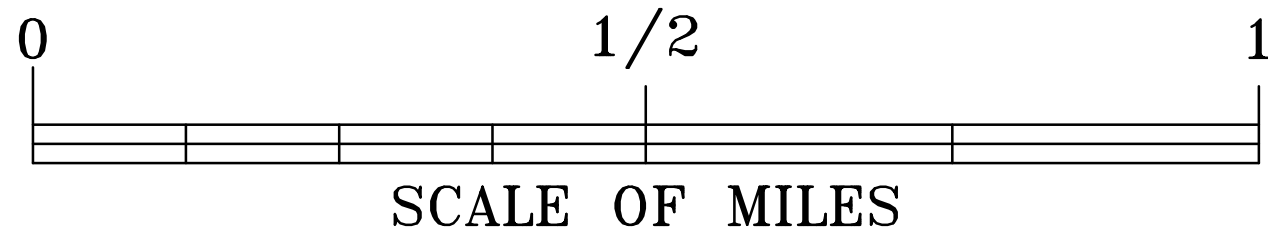

RIGHT OF WAY OF THE MAIN CHANNEL

- PARKS/RECREATION
- LEASED
- VACANT
- CORPORATE USE
- WATERWAYS

NOTE: ALL RIGHT OF WAY THAT HAS BEEN CROSSHATCHED
HAS BEEN SOLD OR DEDICATED BY THE
METROPOLITAN WATER RECLAMATION DISTRICT

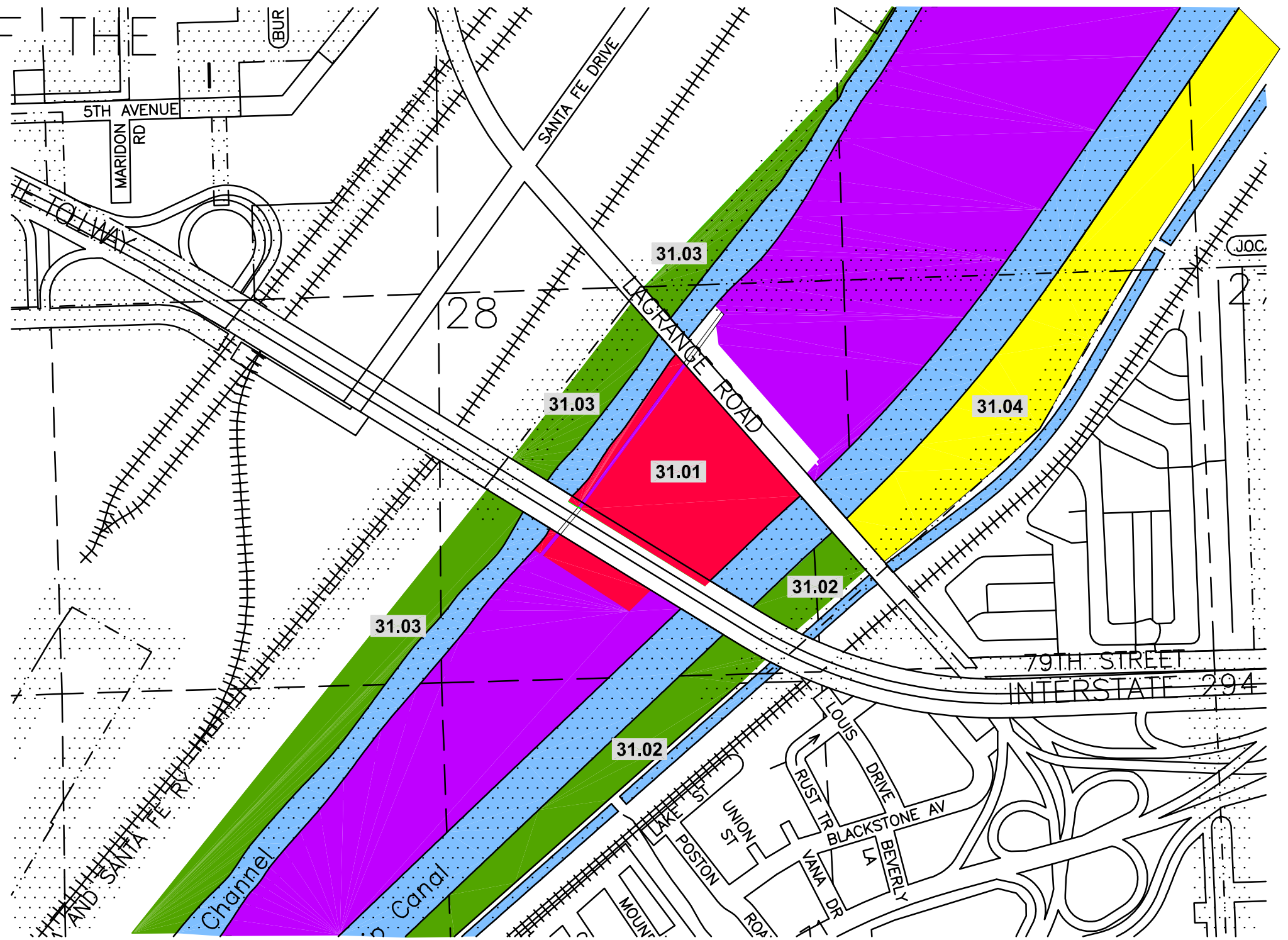

Index No.	Permittee or Lessee	Lease/ Perm.#	Acres Leased	Terms of Lease	Remarks
31.01	Mannheim Terminal Marathon Oil Company	P#N/A	23.38	08-15-04 to 02-14-2005	-
31.02	Cook County F.P.D.	NP-076*	34.86	05-01-84 to 03-18-2043	-
31.03	Cook County F.P.D.	NL-218	14.13	04-01-93 to 03-31-2033	-
31.04	Vacant	**	24.64		

*Includes Index #s 29.01, 30.01

**Includes Index # 32.01

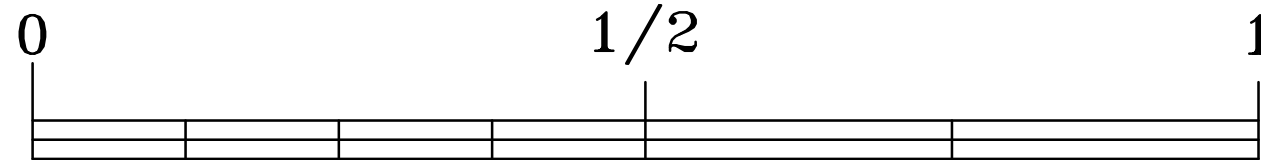

SCALE OF MILES

Revised 11/04

31

RIGHT OF WAY OF THE MAIN CHANNEL

- PARKS/RECREATION
- LEASED
- VACANT
- CORPORATE USE
- WATERWAYS

NOTE: ALL RIGHT OF WAY THAT HAS BEEN CROSSHATCHED HAS BEEN SOLD OR DEDICATED BY THE METROPOLITAN WATER RECLAMATION DISTRICT

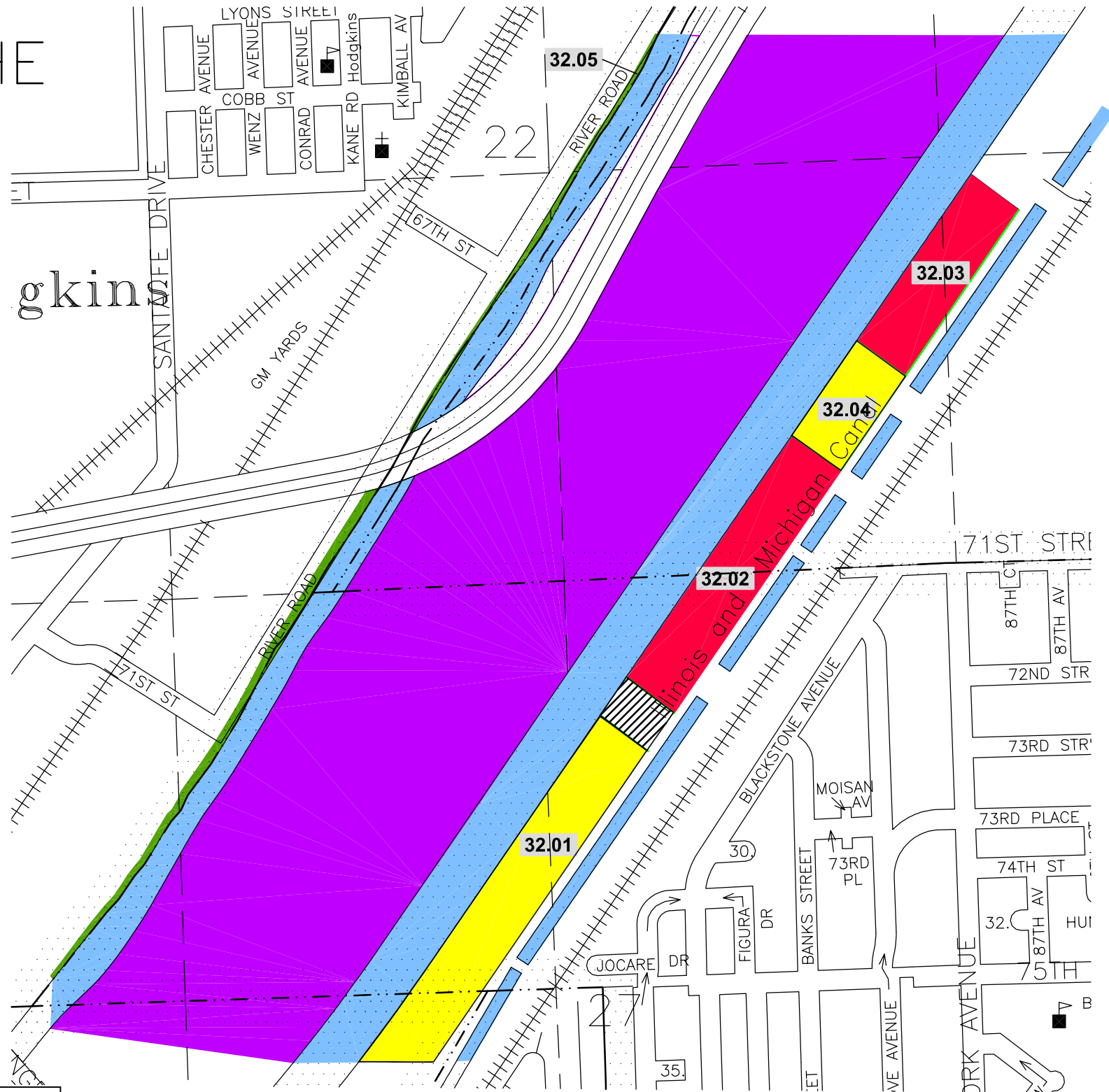

Index No.	Permittee or Lessee	Lease/Perm.#	Acres Leased	Terms of Lease	Remarks
32.01	Vacant		18.97*		-
32.02	Shell Oil Co.	NL-252	17.00	03-01-03 to 02-28-2043	
32.03	Kinder-Morgan	NL#N/A	12.3**	11-04-04 to 11-03-2043	
32.04	Vacant	-	7.45		-
32.05	Cook County F.P.D.	NL-218	14.13	04-01-93 to 03-31-2033	

*Includes Index #31.04
 **Includes Index # 33.02

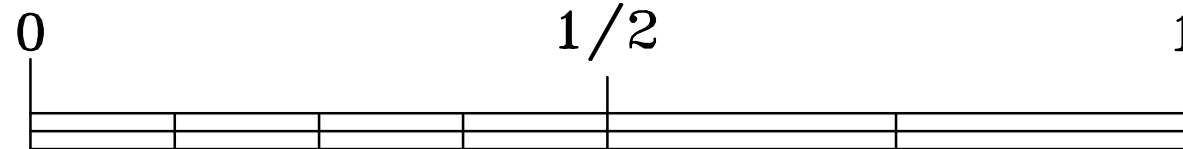

SCALE OF MILES

Revised 11/04

RIGHT OF WAY OF THE MAIN CHANNEL

- PARKS/RECREATION
- LEASED
- VACANT
- CORPORATE USE
- WATERWAYS

NOTE: ALL RIGHT OF WAY THAT HAS BEEN CROSSHATCHED HAS BEEN SOLD OR DEDICATED BY THE METROPOLITAN WATER RECLAMATION DISTRICT

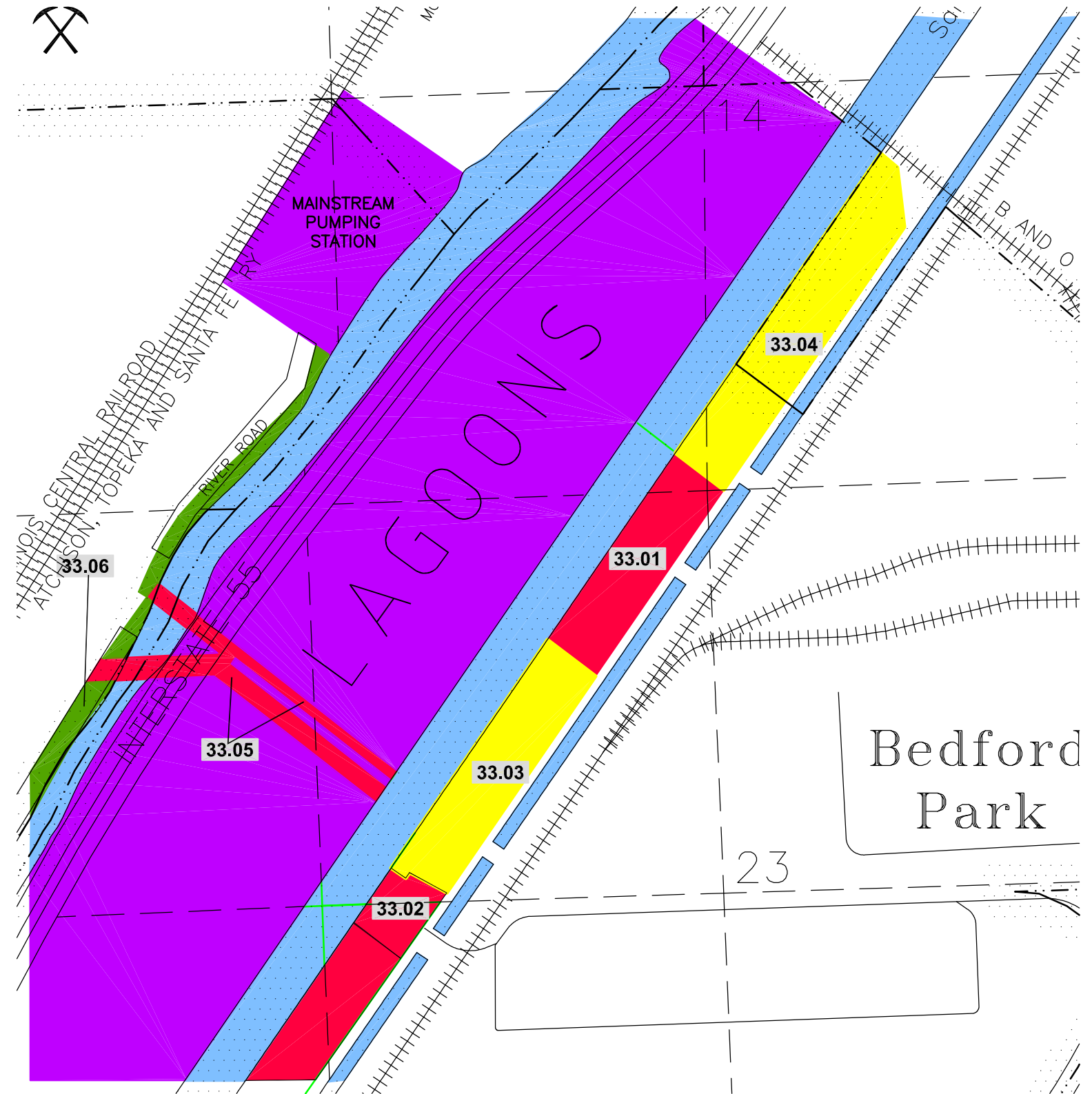

Index No.	Permittee or Lessee	Lease/ Perm.#	Acres Leased	Terms of Lease	Remarks
33.01	Corn Products	NL-048	14.02	01-01-08 to 12-31-2006	-
33.02	Kinder-Morgan	NL#N/A	4.42*	11-04-04 to 11-03-2043	-
33.03	Vacant	-	12.21	-	-
33.04	Vacant	-	20.79	-	-
33.05	Commonwealth Edison	E#N/A	8.11	03-04-04 to 03-03-2024	-
33.06	Cook County F.P.D.	NL-218	5.71	04-01-93 to 03-31-2033	-

*Includes Index # 32.03

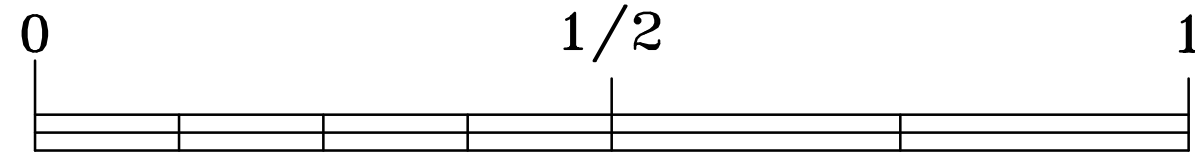

SCALE OF MILES

Revised 11/04

RIGHT OF WAY OF THE MAIN CHANNEL



NOTE: ALL RIGHT OF WAY THAT HAS BEEN CROSSHATCHED HAS BEEN SOLD OR DEDICATED BY THE METROPOLITAN WATER RECLAMATION DISTRICT

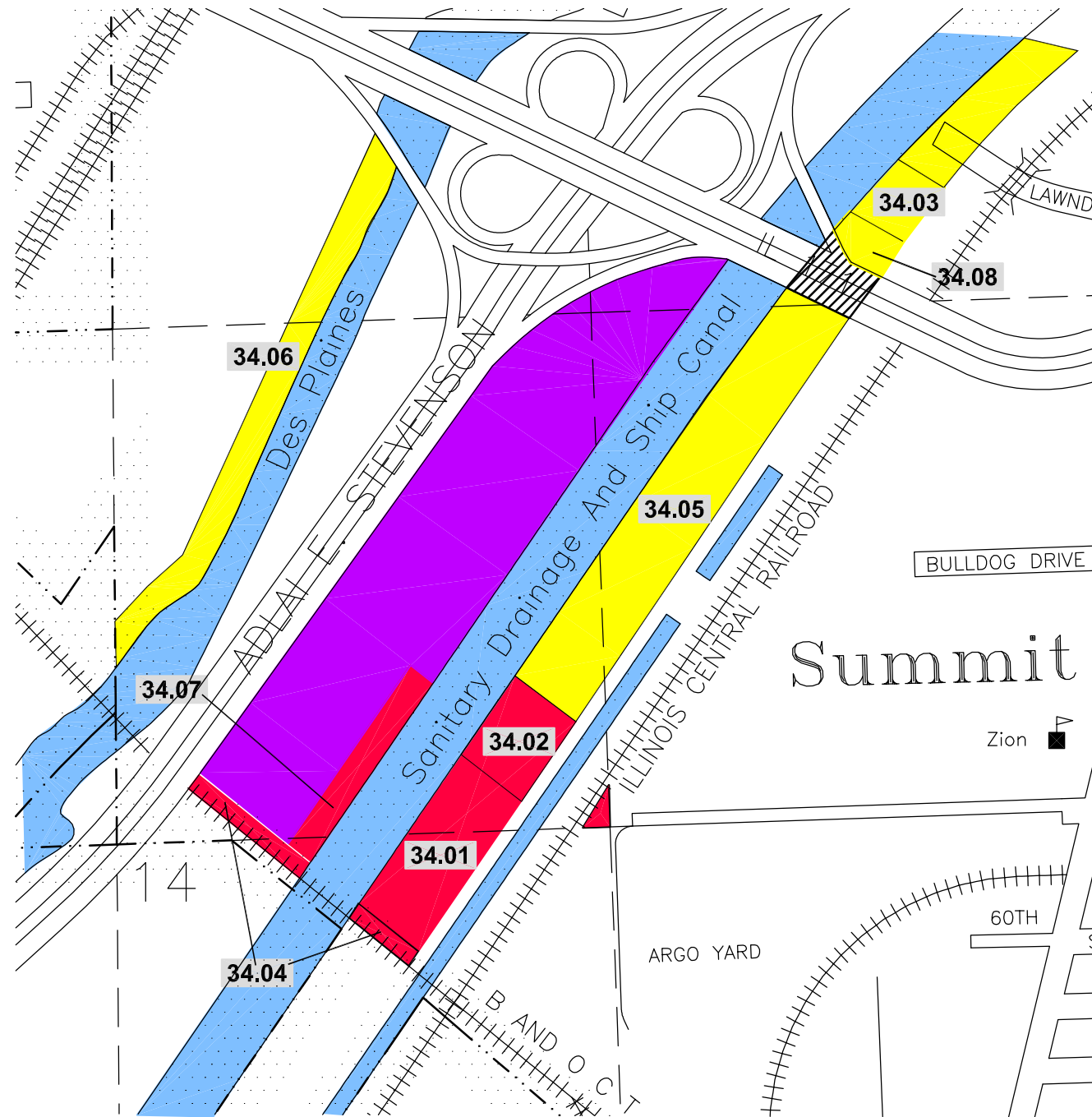

Index No.	Permittee or Lessee	Lease/ Perm.#	Acres Leased	Terms of Lease	Remarks
34.01	Holnam, Inc.	NL-019	10.59	01-01-82 to 12-31-2005	-
34.02	Trumbull Asphalt	NL-131	5.29	11-15-91 to 11-14-2011	-
34.03	Vacant		0.75		
34.04	Baltimore & Ohio Chicago Terminal Railway Company	NL-013	3.02	12-31-33 to 12-31-2032	-
34.05	Vacant	-	18.00	-	-
34.06	Vacant	-	8.74	-	-
34.07	Vulcan Material	NL-257	2.86	09-01-03 to 08-31-2042	
34.08	Vacant		1.66		

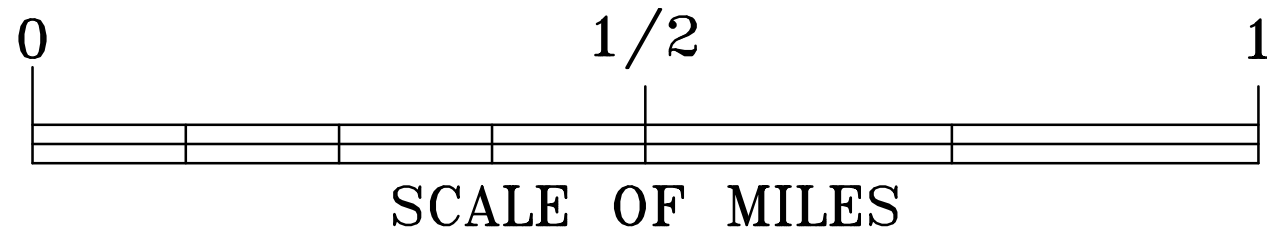

Revised 11/04

RIGHT OF WAY OF THE MAIN CHANNEL

- PARKS/RECREATION
- LEASED
- VACANT
- CORPORATE USE
- WATERWAYS

NOTE: ALL RIGHT OF WAY THAT HAS BEEN CROSSHATCHED HAS BEEN SOLD OR DEDICATED BY THE METROPOLITAN WATER RECLAMATION DISTRICT

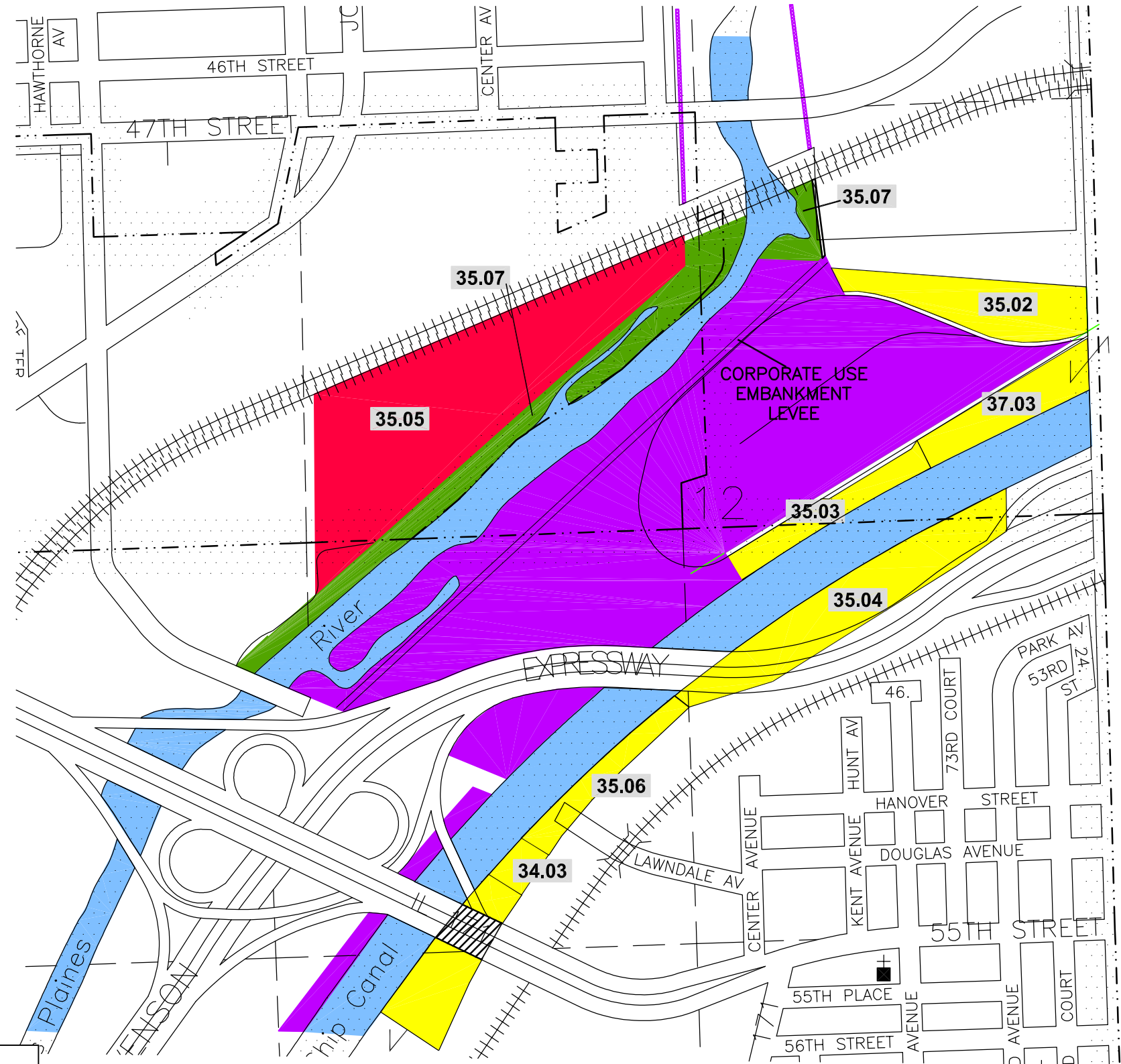

Index No.	Permittee or Lessee	Lease/ Perm.#	Acres Leased	Terms of Lease	Remarks
35.01	Deleted	-	-	-	-
35.02	Vacant	-	9.50	-	-
35.03	Vacant	-	5.60	-	-
35.04	Vacant	-	15.50	-	-
35.05	McCook Dev.	NL-112	42.00	11-01-90 to 10-31-2010	-
35.06	Vacant	-	4.57	-	-
35.07	Cook County F.P.D.	NL-218	15.48	04-01-93 to 03-31-2033	-

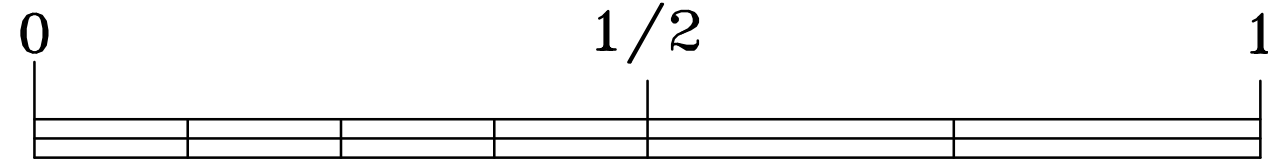

SCALE OF MILES

Revised 11/04

RIGHT OF WAY OF THE MAIN CHANNEL

- PARKS/RECREATION
- LEASED
- VACANT
- CORPORATE USE
- WATERWAYS

NOTE: ALL RIGHT OF WAY THAT HAS BEEN CROSSHATCHED HAS BEEN SOLD OR DEDICATED BY THE METROPOLITAN WATER RECLAMATION DISTRICT

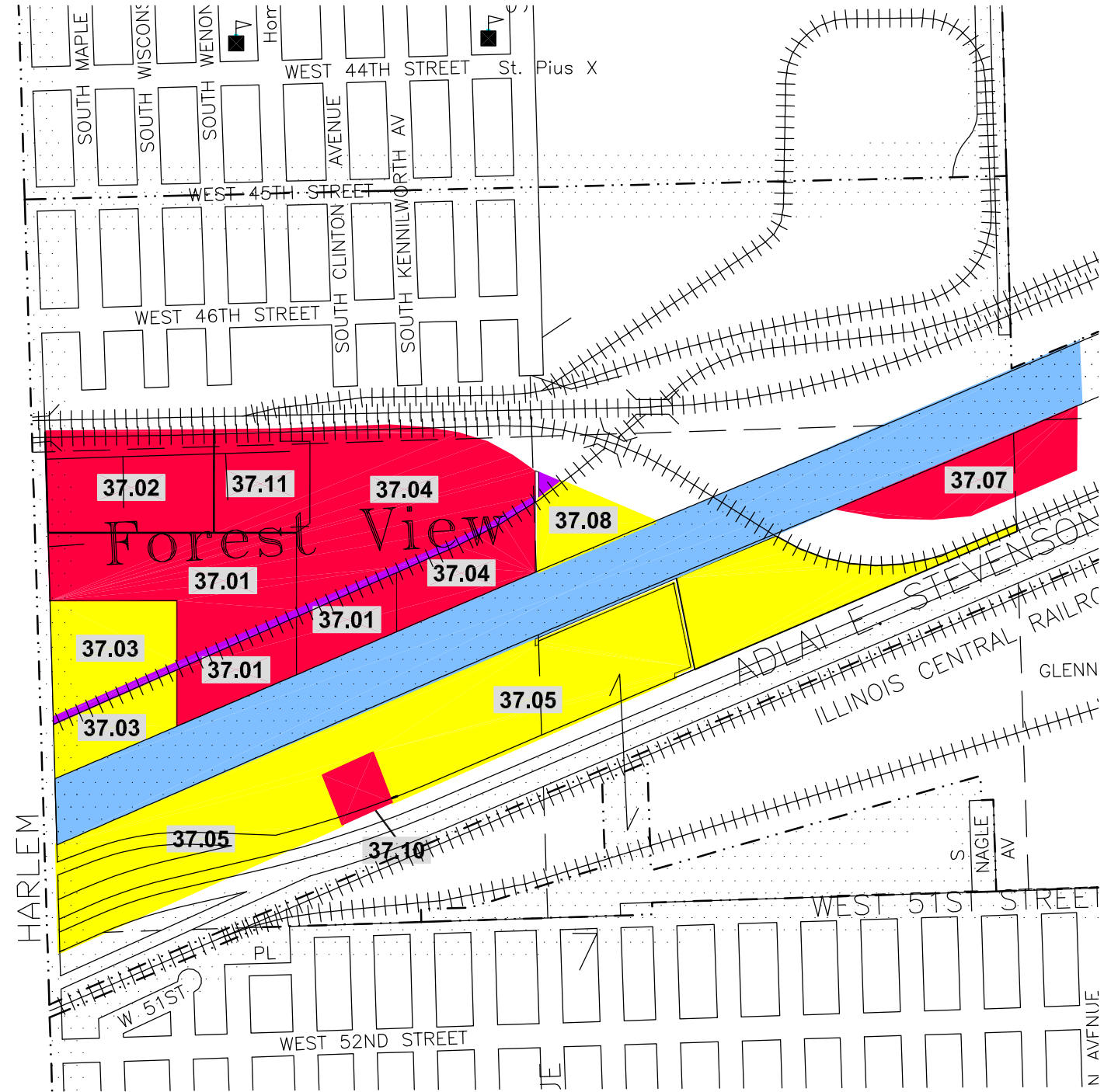

Index No.	Permittee or Lessee	Lease/Perm.#	Acres Leased	Terms of Lease	Remarks
37.01	Amoco	NL-007	5.70	01-15-40 to 01-14-2039	-
37.02	Amoco	NL-238	10.79	08-01-98 to 02-28-2039	-
37.03	Vacant	-	14.60	-	-
37.04	Petroleum Fuel & Terminal	NL-211	23.95	01-01-93 to 12-31-2017	-
37.05	Vacant	-	50.00	-	-
37.06	Deleted	-	-	-	-
37.07	Material Service Corporation	P-357	33.00*	11-01-04 to 10-31-2005	Sub-Chgo. Block & Brick. Co., Inc.
37.08	Vacant	-	3.80	-	-
37.09	Deleted	-	-	-	-
37.10	Badger Pipeline	P#354	1.5	10-01-04 to 03-31-2005	-
37.11	Energy Transport	NL-209	3.78	01-01-93 to 12-31-2002	-

Includes Index # 38.11

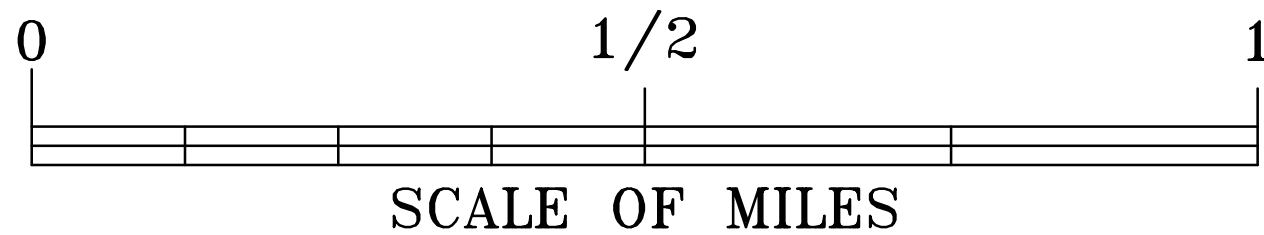

RIGHT OF WAY OF THE MAIN CHANNEL

- PARKS/RECREATION
- LEASED
- VACANT
- CORPORATE USE
- WATERWAYS

NOTE: ALL RIGHT OF WAY THAT HAS BEEN CROSSHATCHED
HAS BEEN SOLD OR DEDICATED BY THE
METROPOLITAN WATER RECLAMATION DISTRICT

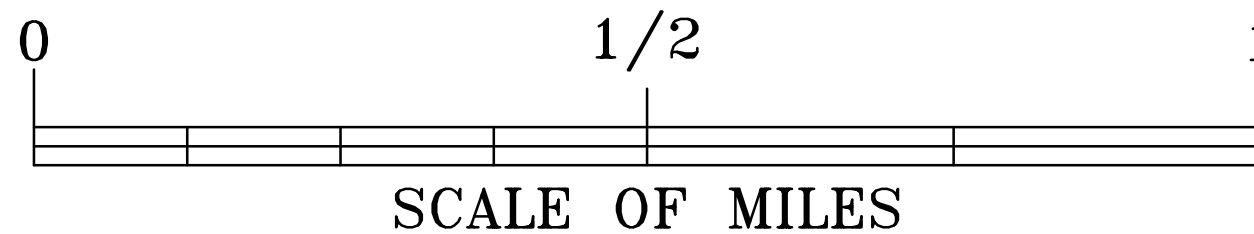
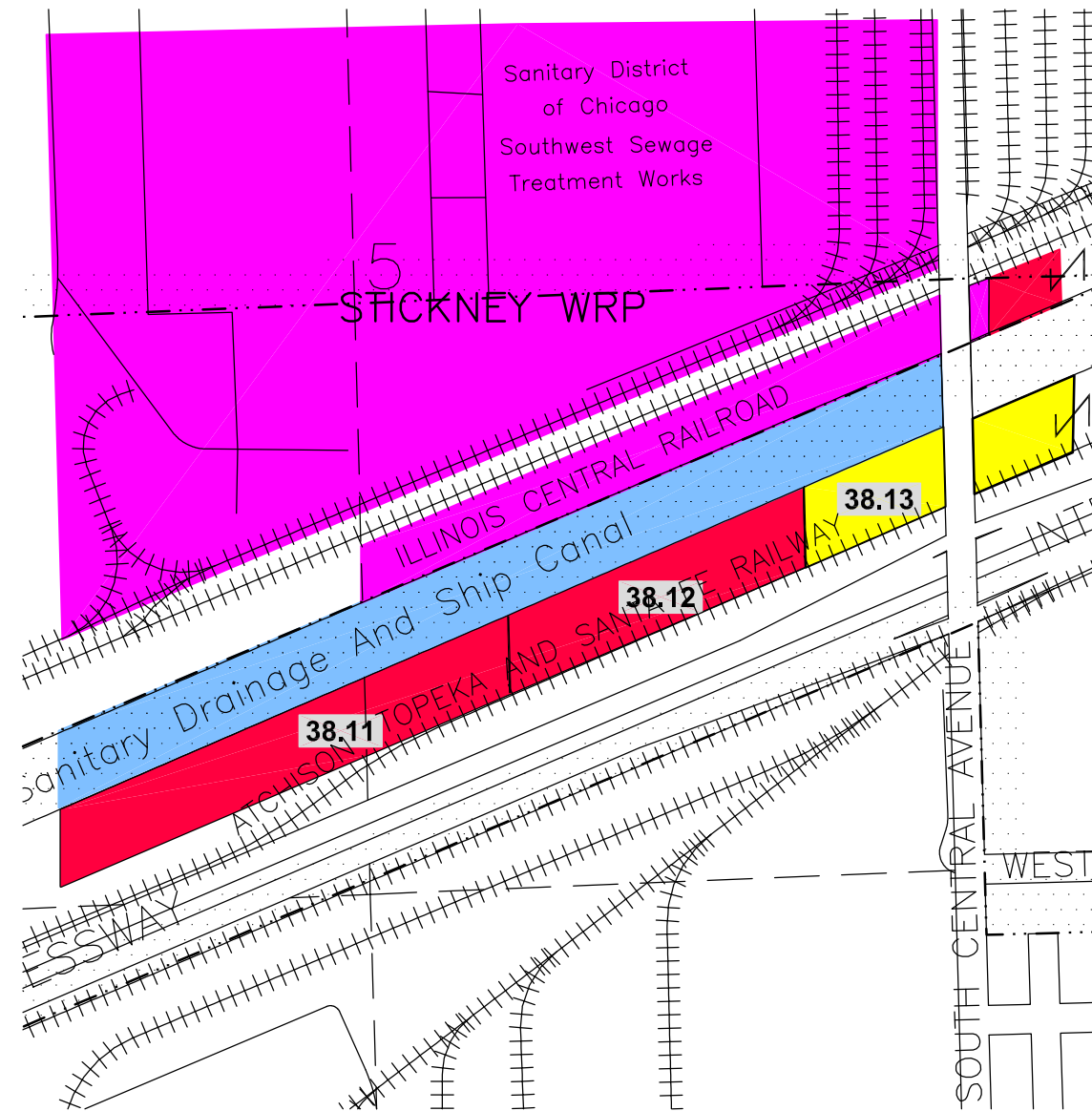

Index No.	Permittee or Lessee	Lease/Perm.#	Acres Leased	Terms of Lease	Remarks
38.11	Material Service Corporation	P#N/A	30.00*	11-01-04 to 10-31-2005	Sub-W.E. O'Neil Co., Inc.
38.12	Chemical Petroleum Exchange Corp.	P#345	10.30	06-01-04 to 05-31-2005	Koch Ind.
38.13	Vacant		10.60**		-

*Includes Index # 37.07
**Includes Index # 39.01

RIGHT OF WAY OF THE MAIN CHANNEL

- PARKS/RECREATION
- LEASED
- VACANT
- CORPORATE USE
- WATERWAYS

NOTE: ALL RIGHT OF WAY THAT HAS BEEN CROSSHATCHED
HAS BEEN SOLD OR DEDICATED BY THE
METROPOLITAN WATER RECLAMATION DISTRICT

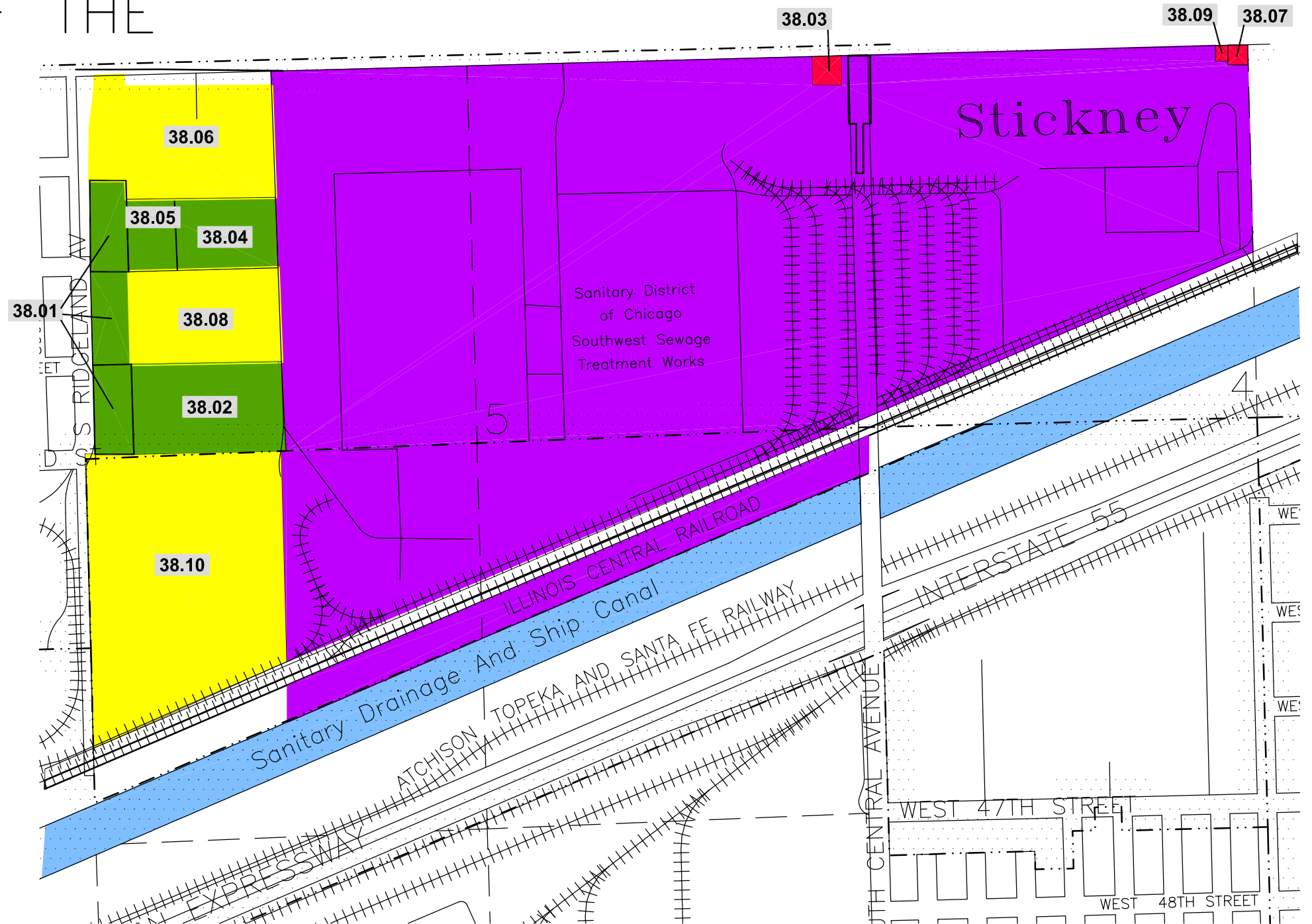

Index No.	Permittee or Lessee	Lease/ Perm.#	Acres Leased	Terms of Lease	Remarks
38.01	Village of Stickney	NL-195	10.81	08-01-62 to 07-31-2011	-
38.02	Village of Stickney	P#N/A	10.35	06-01-79 to 05-31-2005	-
38.03	Village of McCook	NL-113	0.91	08-01-57 to 07-31-2007	-
38.04	West Cicero-Berwyn Little League & Morton Junior College	NP-072	8.00	05-12-98 to 05-11-2007	-
38.05	Village of Stickney	NL-201	3.50	07-06-90 to 07-01-2011	-
38.06	Vacant	-	21.04	-	-
38.07	Village of Stickney	NL-156	0.52	12-01-80 to 12-31-2030	-
38.08	Vacant	-	10.00	-	-
38.09	Village of Stickney	NL-196	0.92	12-01-80 to 05-31-2030	-
38.10	Vacant	-	53.68	-	-

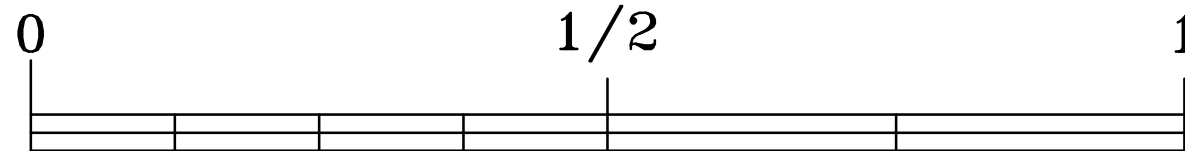

SCALE OF MILES

38a

Revised 11/04

RIGHT OF WAY OF THE MAIN CHANNEL

- PARKS/RECREATION
- LEASED
- VACANT
- CORPORATE USE
- WATERWAYS

NOTE: ALL RIGHT OF WAY THAT HAS BEEN CROSSHATCHED HAS BEEN SOLD OR DEDICATED BY THE METROPOLITAN WATER RECLAMATION DISTRICT

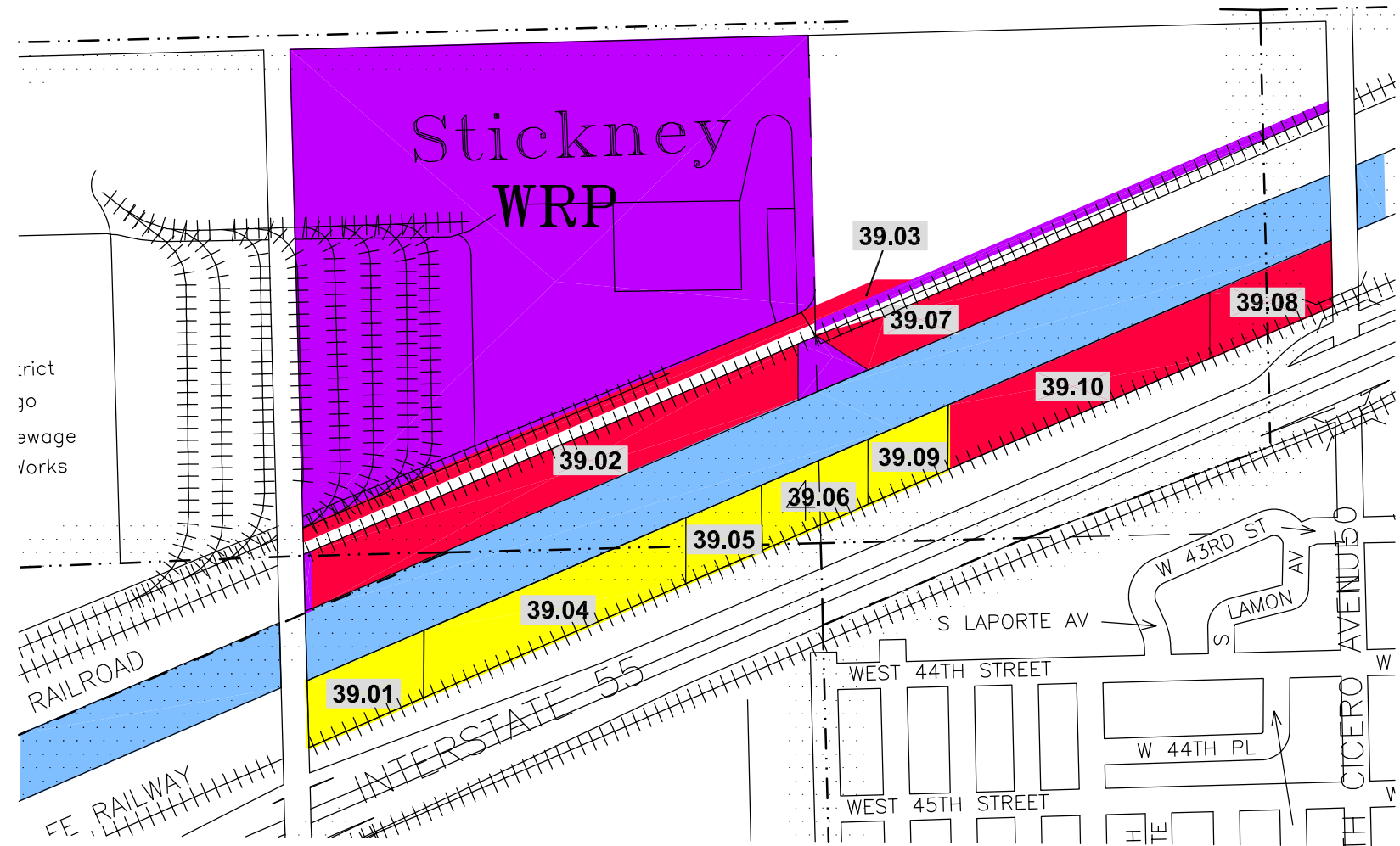

Index No.	Permittee or Lessee	Lease/ Perm.#	Acres Leased	Terms of Lease	Remarks
39.01	Vacant		10.60*		-
39.02	MGM Acquisitions	NL-239	13.70	07-01-01 to 06-30-2006	
39.03	Chgo. & Illinois West. R.R. Co.	NL-026	1.39	08-01-06 to 07-31-2005	-
39.04	Vacant		9.58		-
39.05	Vacant		3.50		
39.06	Vacant		3.10		
39.07	Koppers Industries	NL-086	7.89	10-01-96 to 09-30-2018	-
39.08	Marine Oil Terminal	NL-102	6.25	11-01-40 to 10-31-2015	Koch
39.09	Vacant		3.10		-
39.10	Olympic Oil Ltd.	Perm.#	8.67	08-01-04 to 11-30-2004	-

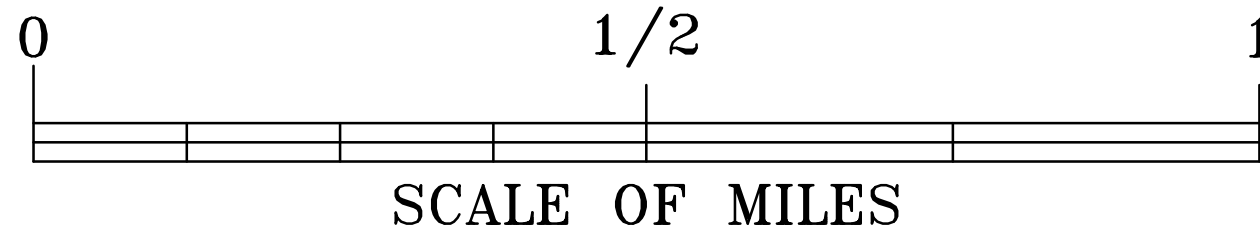

*Includes Index # 38.13

RIGHT OF WAY OF THE MAIN CHANNEL

- PARKS/RECREATION
- LEASED
- VACANT
- CORPORATE USE
- WATERWAYS

NOTE: ALL RIGHT OF WAY THAT HAS BEEN CROSSHATCHED HAS BEEN SOLD OR DEDICATED BY THE METROPOLITAN WATER RECLAMATION DISTRICT

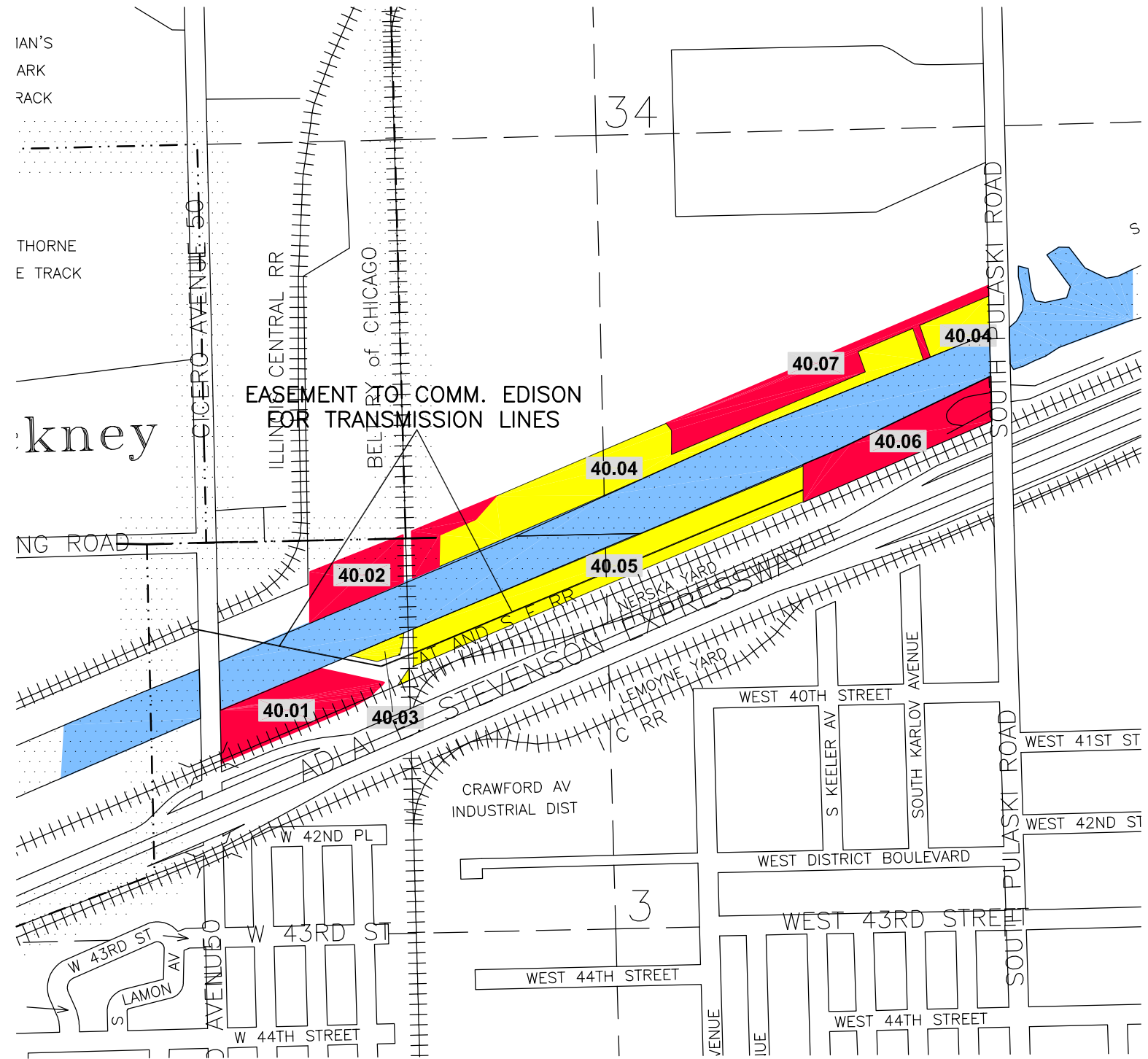

Index No.	Permittee or Lessee	Lease/ Perm.#	Acres Leased	Terms of Lease	Remarks
40.01	City of Chicago	NL-025	3.86	01-01-96 to 12-31-2005	-
40.02	Peoples Gas Light & Coke Co.	NL-133	3.80	11-01-17 to 10-31-2016	-
40.03	Vacant	-	0.55	-	-
40.04	Vacant	-	18.86	-	-
40.05	Vacant	-	12.92	-	-
40.06	Reliable Asphalt	NP-111	4.40	08-31-95 to 03-01-1998	-
40.07	Peoples Gas Light & Coke Co.	NL-133	9.48	11-01-17 to 10-31-2016	-

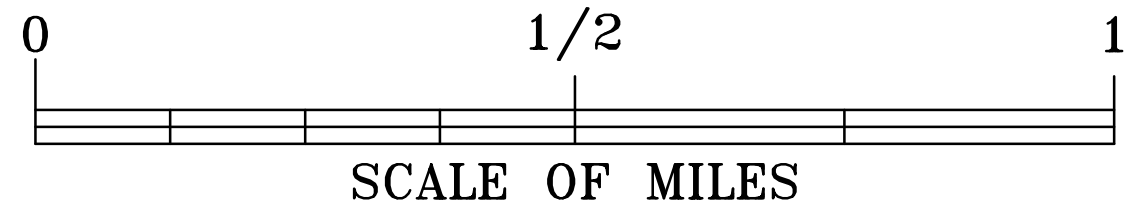

40

Revised 11/04

RIGHT OF WAY OF THE MAIN CHANNEL

- PARKS/RECREATION
- LEASED
- VACANT
- CORPORATE USE
- WATERWAYS

NOTE: ALL RIGHT OF WAY THAT HAS BEEN CROSSHATCHED
HAS BEEN SOLD OR DEDICATED BY THE
METROPOLITAN WATER RECLAMATION DISTRICT

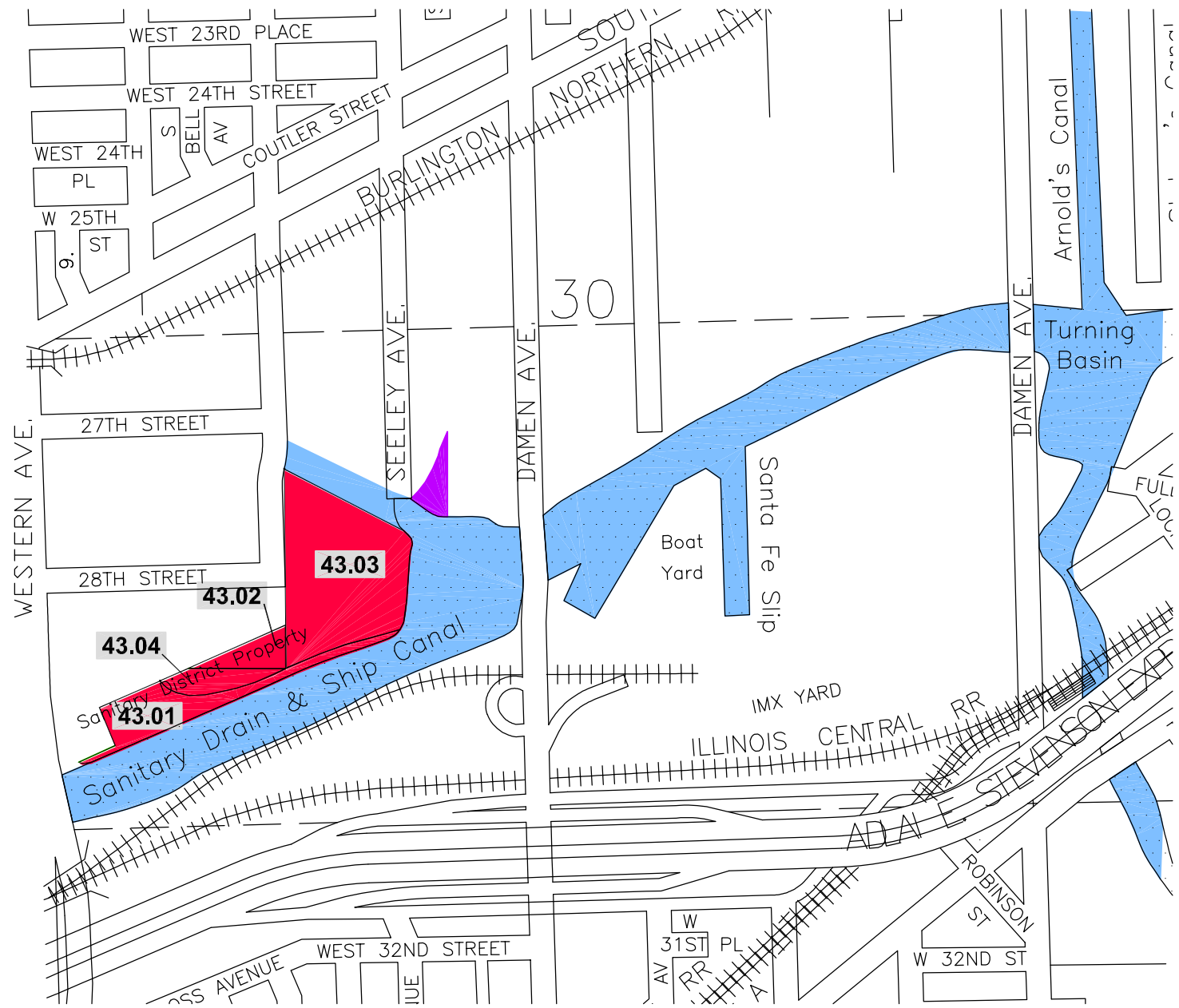

Index No.	Permittee or Lessee	Lease/ Perm.#	Acres Leased	Terms of Lease	Remarks
43.01	American Sugar Refining	NL-260	5.60	01-22-04 to 01-21-2043	-
43.02	Amalgamated Bank Wholesale Grocers	NL-005	1.23	01-01-84 to 06-30-2051	-
43.03	Transportation Leasing of Indiana	NL-225	15.10	07-15-97 to 07-14-2017	-
43.04	American Sugar Refining	NL-009	1.10	01-01-84 to 06-30-2051	-

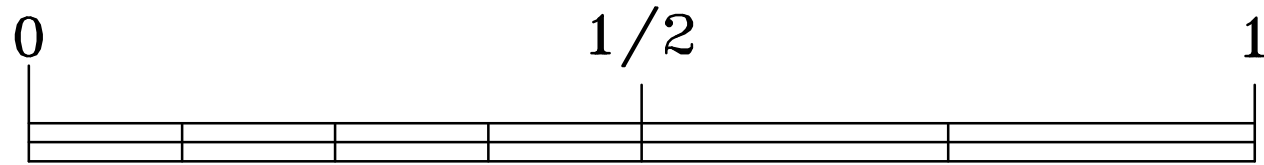

SCALE OF MILES